



Safety First



# Electric Service and Meter Manual

The Electric Service & Meter Manual is not copyrighted, and permission is hereby given to reproduce this document. However, AES Indiana takes no responsibility for out-of-date copies of the Electric Service & Meter Manual that are in use.

Written by:

T. L. Pottschmidt, *Chairman*

C. K. Eldridge, *Secretary*

R. J. Gray

R. M. Hale

K. D. Jenkins

M. Love

D. D. Lufcy

G. Penley

M. L. Schaefer

K. L. Walker

J. C. Watkins

Revised 1/10/23

**aes** Indiana

---

## Table of contents

### Miscellaneous information

Standard standoff spacing and riser arrangements 1600A maximum	GB7-010
Concrete pad for single phase transformer 25-167 kVA	GB7-020
Transformer box pad for single phase transformer 25-167 kVA	GB7-030
Concrete pad for three phase transformer 75-1500 kVA	GB7-040
Clearance of telephone and/or cable TV facilities from company pad mounted gear	GB7-050
Normal Spacing for AES Indiana Telephone & Communication Facilities	GB7-055
Maximum available calculated fault currents	GB7-060
Typical weatherhead box interior details 600 volts and below, 3 phase only	GB7-070
Typical weatherhead box fabrication details 600 volts and below, 3 phase only	GB7-080
4.1 kV or 13.2 kV distribution interconnection one-line	GB7-090
208 V or 480 V 3-phase secondary distribution interconnection one-line 500 kVA to 1500 kVA	GB7-100
208 V or 480 V 3-phase secondary distribution interconnection one-line less than 500 kVA	GB7-110
Transfer switch required for backup generation	GB7-115

## Table of contents

For the use of government agencies only

Outdoor lighting service pedestal installation up to 300 volt services 225A maximum service	GB8-010
Single meter installation 3 wire, 120/240 V, 60A only 3 wire, 120/208 V, 60A only	GB8-020
Single meter installation 3 wire, 120/240 V, 100A max. 3 wire, 120/208 V, 100A max.	GB8-021
Single meter installation 3 wire, 120/240 V, 60A only 3 wire, 120/208 V, 60A only	GB8-030
Permanent traffic signal meter installation for one service 120/240 volt, 1 phase, 3 wire	GB8-035
Permanent pole meter installation for 240/480 volt, 1 phase, 3 wire 200A outdoor lighting service	GB8-040
Free standing – underground installation for 240/480 volt, 1 phase, 3 wire 200A outdoor lighting service	GB8-050
Street light ducts installed for AES Indiana use	GB8-070
Protective posts for light columns	GB8-080
DPW traffic signal combination poles	GB8-085
Installation of customer owned conduit into an AES Indiana pullbox	GB8-090
Concrete base installed by contractor 40 ft. al. column	GB8-100
Concrete base installed by contractor Washington column, single or twin	GB8-110

---

## Part I: General

### 100 Application for service

It is important that the customer or their representative notify AES Indiana (the Company) well in advance of the date a new temporary or permanent electric service will be required, especially when it is evident that construction work will be necessary.

All new customers should be notified that it is necessary for them to make application to have the service energized.

Application for service to a single-family residence or a single-family apartment may be made by telephoning the Customer Contact Department - (317) 261-8222 or by visiting the Customer Service Center at 2102 North Illinois Street.

The applicant shall give the correct street address and include detailed information as to his connected load, other service requirements and pertinent information regarding the responsible individual or corporation.

All new underground services require an underground application and agreement, except secondary network service area.

Application for a service to a commercial/industrial building should be made by calling the appropriate Engineering Division (see maps in front of book for jurisdiction). A completed copy of the Commercial/Industrial Information Sheet [GB0-030](#) is to be submitted at initial meeting.

### 102 Inspection for electric service

The company will furnish electric service only after an authority having jurisdiction (normally an electrical or building inspector) has approved an installation for electrical service. An inspection or a self-certification certificate is acceptable in areas where permitted by the authority having jurisdiction. Where a self-certification certificate is permitted and used, it shall have the current date and it is considered no longer valid after 45 days from that date.

Temporary services may or may not require an electrical inspection, check with the authority having jurisdiction. If an inspection is not required, a copy of the "Letter in-Lieu of Electrical Inspection for Temporary Electrical Service" is required to be completed and inserted in the meter fitting.

State of Indiana buildings, Federal buildings, and services on railroad property do not require an inspection; however, the engineer in charge of the customer's construction shall take responsibility for the correctness of the electrical service by filling out and signing the "Letter in Lieu of Electrical Inspection" provided by the Company.

The City of Indianapolis - Department of Business and Neighborhood Services does not include Speedway, Southport, Lawrence, Beech Grove or any areas outside Marion County.

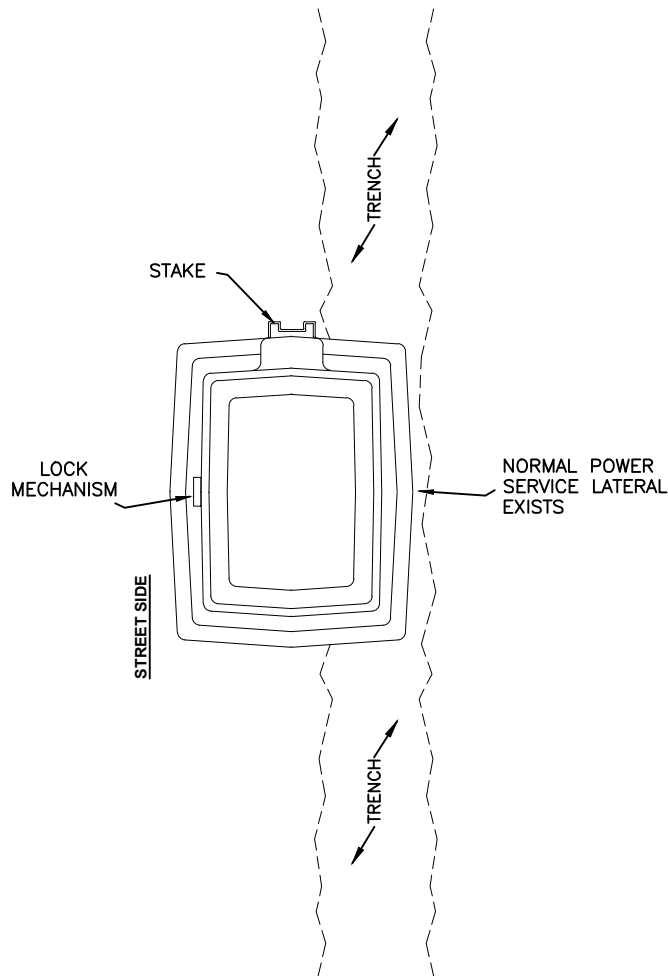

**TOP VIEW**

NOTE:

1. COMMUNICATION PEDESTAL LOCATIONS MAY NOT BE ANY CLOSER THAT 2 FEET OFF THE FOUR CORNERS OF THE POWER SERVICE PEDESTAL AND MUST BE INSTALLED ON THE DIAGONAL.

**NORMAL SPACING FOR AES INDIANA,  
TELEPHONE AND COMMUNICATIONS  
FACILITIES**

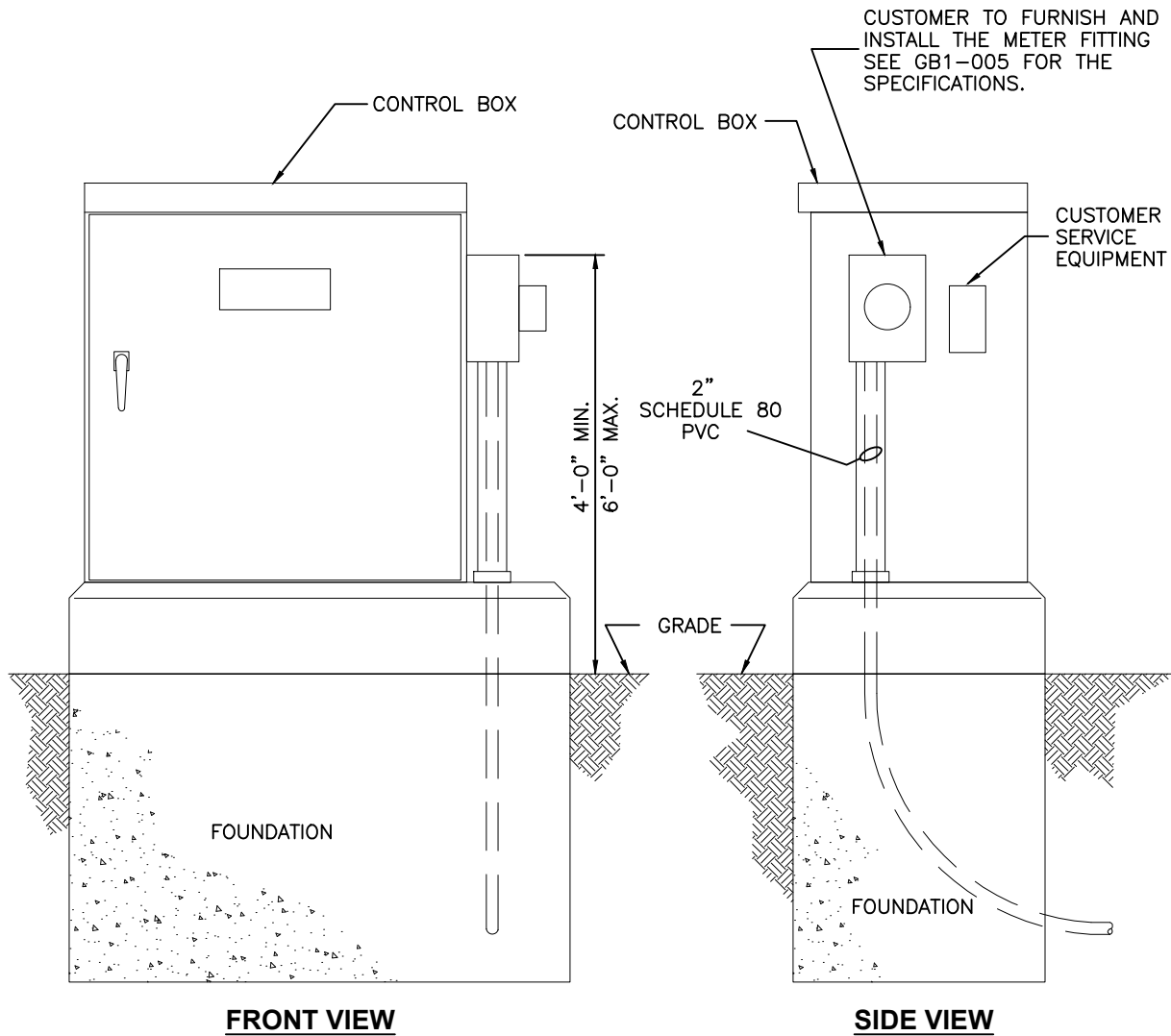

NOTES:

1. ALL EQUIPMENT EXCEPT THE SERVICE CABLE SHALL BE PROVIDED BY THE CUSTOMER.
2. ALL EQUIPMENT EXCEPT THE SERVICE CABLE SHALL BE INSTALLED BY THE CUSTOMER.
- ▶ 3. CONDUIT IS TO BE EXTENDED TO THE AES INDIANA SOURCE WITH NO MORE THAN 360° OF BENDS.
  - \* 2" CONDUIT MAXIMUM LENGTH = 200'
  - \* PULLSTRING TO BE INSTALLED BY CUSTOMER.
- ▶ 4. SERVICE CABLE WILL BE #6AL, 3/C.
- ▶ 5. DO NOT USE THE CENTER POSITION FOR AES INDIANA CABLE.

**SINGLE METER INSTALLATION**

- ▶ 3 WIRE, 120/240 V, 60 A ONLY
- ▶ 3 WIRE, 120/208 V, 60 A ONLY

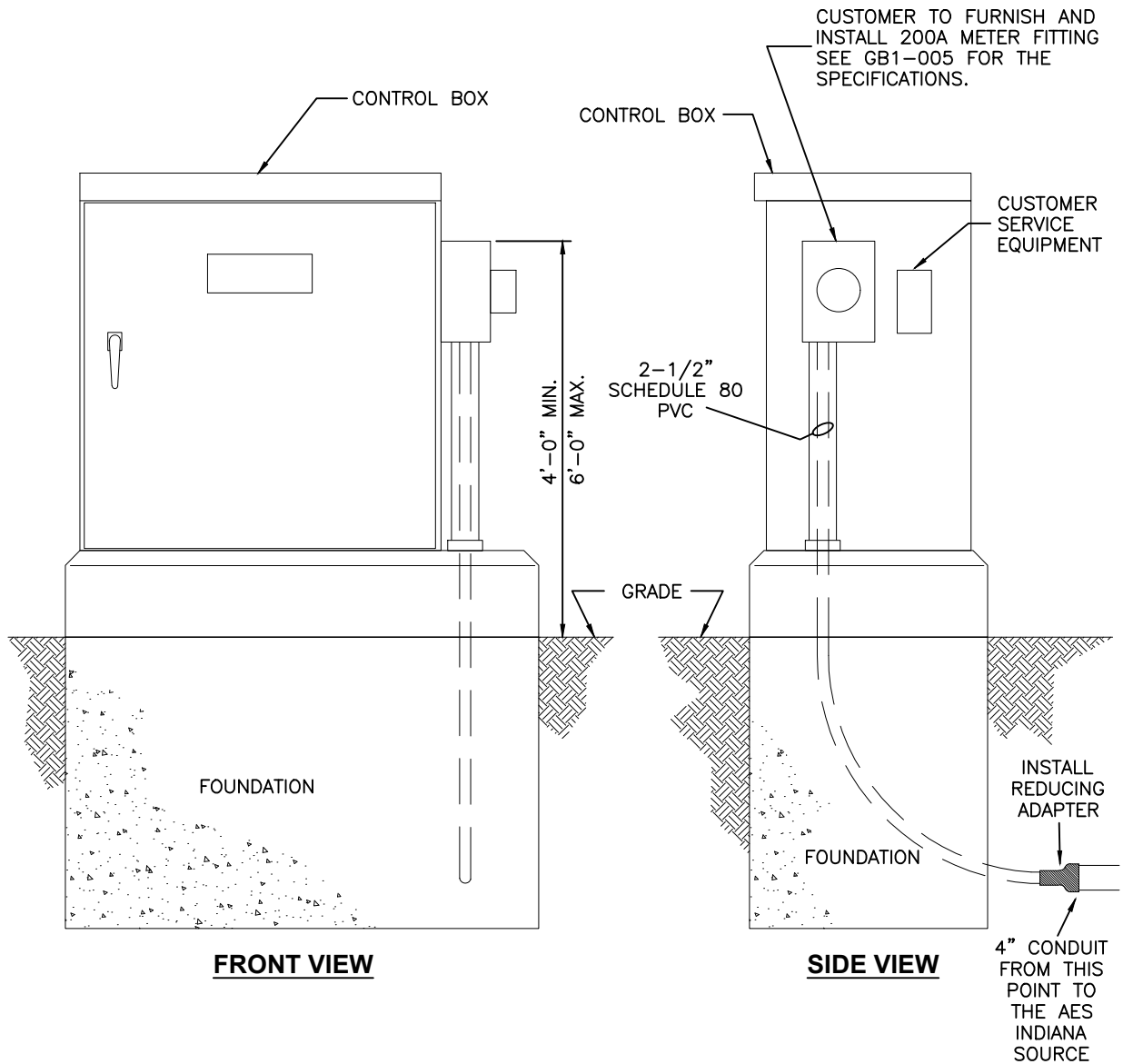

NOTES:

1. ALL EQUIPMENT EXCEPT THE SERVICE CABLE SHALL BE PROVIDED BY THE CUSTOMER.
2. ALL EQUIPMENT EXCEPT THE SERVICE CABLE SHALL BE INSTALLED BY THE CUSTOMER.
3. CONDUIT IS TO BE EXTENDED TO THE AES INDIANA SOURCE WITH NO MORE THAN 360° OF BENDS.
  - \* 4" CONDUIT MAXIMUM LENGTH = 200'
  - \* PULLSTRING TO BE INSTALLED BY CUSTOMER.
4. SERVICE CABLE WILL NORMALLY BE #2AL,3 /C.
5. DO NOT USE THE CENTER POSITION FOR AES INDIANA CABLE.

**SINGLE METER INSTALLATION**  
**3 WIRE, 120/240 V, 100 A MAX.**  
**3 WIRE, 120/208 V, 100 A MAX.**

2" RIGID OR LIQUID TIGHT PVC CONDUIT MIN.

GRADE

FOUNDATION

**SIDE VIEW**

CONTROL BOX

CUSTOMER TO FURNISH AND INSTALL THE METER FITTING SEE GB1-005 FOR THE SPECIFICATIONS.

CUSTOMER SERVICE EQUIPMENT

5'-0"

4'-6"

GRADE

FOUNDATION

**FRONT VIEW**

**NOTES:**

1. ALL EQUIPMENT EXCEPT THE SERVICE CABLE SHALL BE PROVIDED BY THE CUSTOMER.
2. ALL EQUIPMENT EXCEPT THE SERVICE CABLE SHALL BE INSTALLED BY THE CUSTOMER.
- ▶ 3. CONDUIT IS TO BE EXTENDED TO THE AES INDIANA SOURCE WITH NO MORE THAN 360° OF BENDS.
  - \* 2" CONDUIT MAXIMUM LENGTH = 200'
  - \* PULLSTRING TO BE INSTALLED BY CUSTOMER.
- ▶ 4. SERVICE CABLE WILL BE #6AL, 3/C.

**SINGLE METER INSTALLATION**

- ▶ 3 WIRE, 120/240 V, 60 A ONLY
- ▶ 3 WIRE, 120/208 V, 60 A ONLY



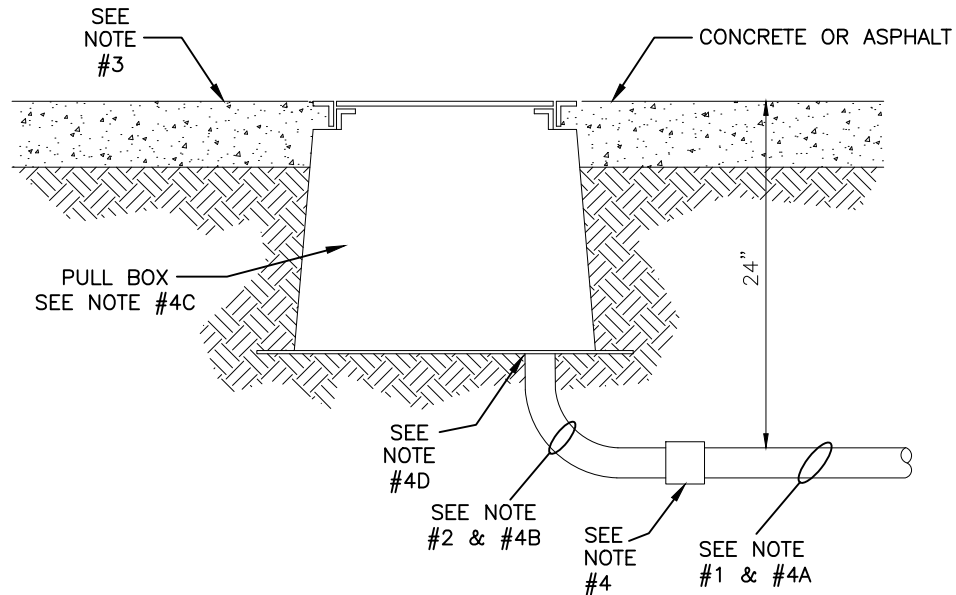

**NOTES:**

1. ANY DIRECT BURIED CABLE IS TO BE AT A MINIMUM DEPTH OF 24" UNLESS A CONFLICT WITH OTHER UNDERGROUND FACILITIES FORCES IT TO A MINIMUM OF 18".
2. MAXIMUM OF 4 360° TOTAL BENDS IN THE CONDUIT RUN.
3. IN APPLICATIONS WHERE THE PULL BOX WILL BE SET IN SOIL, THE TOP OF THE PULL BOX SHALL BE AT FINISHED GRADE.
4. ALL JOINTS SHALL BE GLUED IN PLACE WITH A PVC RATED ADHESIVE.
  - A. 2" PVC, PROVIDED AND INSTALLED BY THE CUSTOMER.
  - B. ONLY 18" OR 24" ELBOWS SHALL BE USED.
  - ▶ C. PULL BOX OWNED AND INSTALLED BY AES INDIANA.
  - D. THE END OF THE CONDUIT SHALL BE SEALED TO KEEP DIRT OUT.

**INSTALLATION OF CUSTOMER OWNED CONDUIT  
▶ INTO AN AES INDIANA PULLBOX**